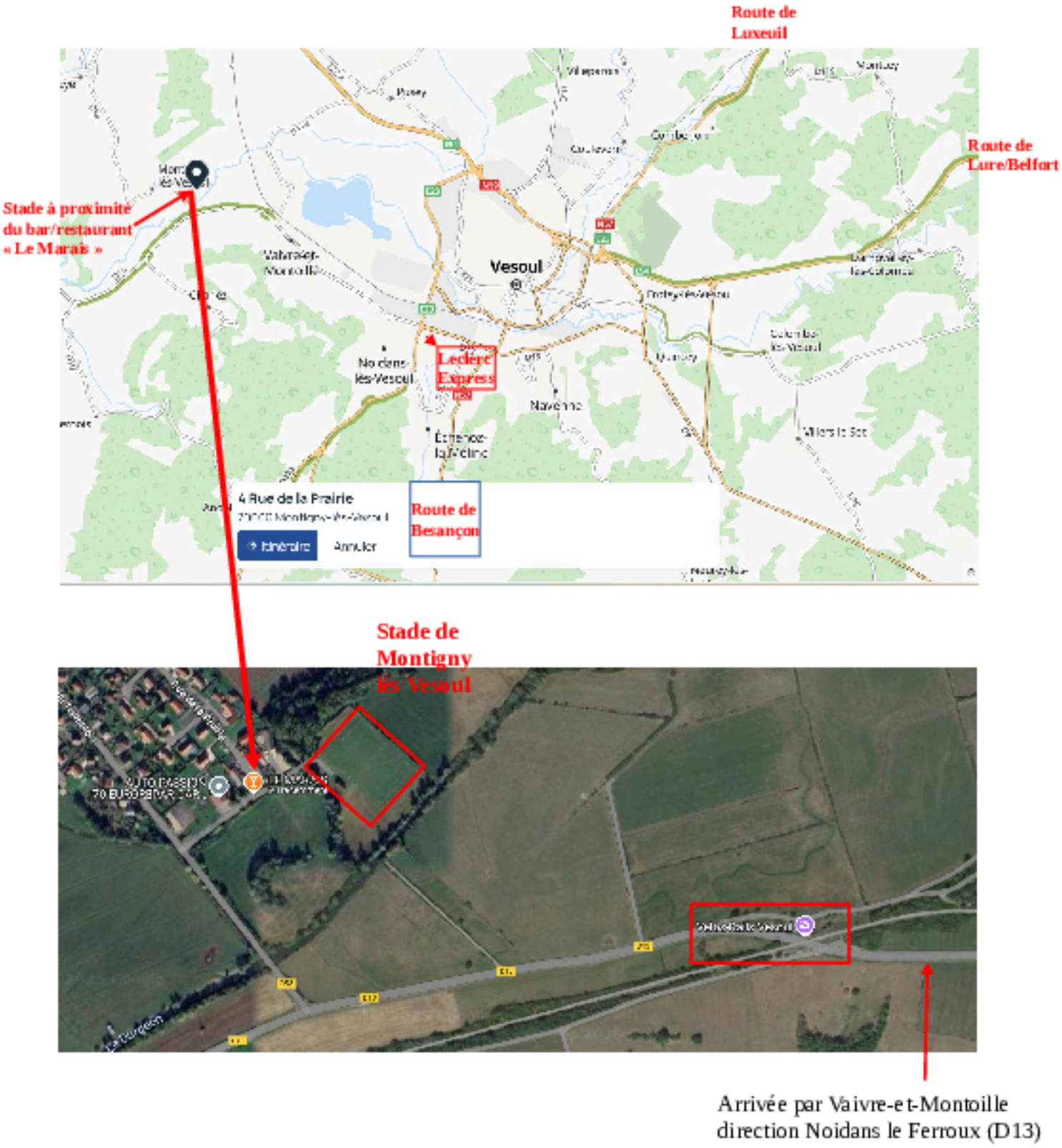

Fléchage depuis la D13